

REVISIONS	DATE	BY
REV. #506	3-29-21	CAS
GENERAL	4-29-21	CAS

Copyright Frank Betz Associates, Inc. All Rights Reserved. The Duplication, Reproduction, Copying, Sale, Rental, Licensing, or any other distribution or use of these drawings, any portion thereof, or the plans depicted herein is strictly prohibited unless expressly authorized in writing by FBA, Inc.

© Frank Betz Associates, Inc. 2018. All rights reserved. The architectural works depicted herein are the sole property of Frank Betz Associates, Inc. and may not be constructed or used without its express written permission. No permission to modify or reproduce any of these architectural works, including without limitation the construction of any building, is expressed or should be implied from delivery of these drawings. Permission to construct the building depicted in the drawings is expressly conditioned on the full and timely payment of all fees otherwise due Frank Betz Associates, Inc. This copyright notice is "copyright management information" under the Digital Millennium Copyright Act, and Frank Betz Associates, Inc. requires its inclusion on all copies to discourage and police copyright infringement. Unauthorized reproduction or usage of the documents or removal of the notification is subject to prosecution.

NOTE: ALL CEILING JOISTS AND BARTER BRACINGS TO BEAR ON LOAD BEARING WALLS DESIGNED TO CARRY LOAD THRU ALL LEVELS AND TERMINATE AT FOUNDATION AND BE SUPPORTED BY THICKENED SLAB GRADE BEAM OR FOOTING DESIGNED TO CARRY LOAD.

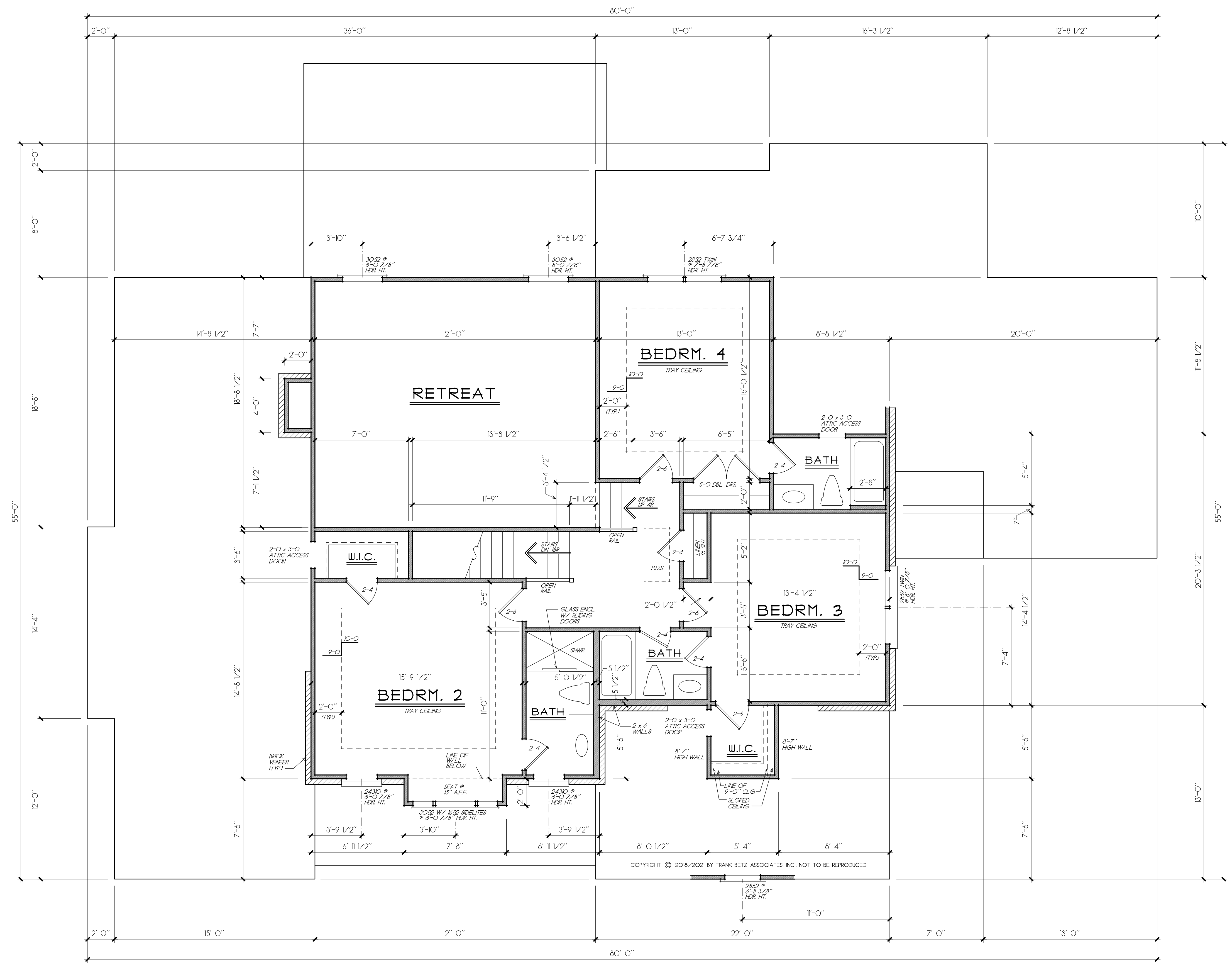

SECOND FLOOR PLAN
1/4" = 1'-0"

WARRANTY AND LIABILITY
THERE ARE NO WARRANTIES MADE BY FRANK BETZ ASSOCIATES, INC. AND MAIN STREET DESIGNS, EITHER EXPRESS OR IMPLIED, OTHER THAN A WARRANTY OF TITLE. FRANK BETZ ASSOCIATES, INC. AND MAIN STREET DESIGNS SPECIFICALLY DISCLAIM ALL WARRANTIES OF MERCHANTABILITY OR FITNESS FOR A PARTICULAR PURPOSE.
Limitation of Liability: Frank Betz Associates, Inc. and Main Street Designs limit any and all liability to sell incurred costs to correct working drawings in the event an error or discrepancy occurs. New revised working drawings will be supplied at no additional cost to the client. No monies shall be paid to the client for field modifications, corrections, etc. resulting from any alleged error. Frank Betz Associates, Inc. and Main Street Designs upon notification will provide alternate solutions to problems/conditions that may arise from an alleged error at no additional expense to the client.
Indemnity: The client agrees to defend, indemnify, and hold harmless from any claims, liability, or defense cost in excess of the limit as stated above for injury or loss sustained by any party, from exposures allegedly caused by our company performance of services.
The plans and other information provided by Frank Betz Associates, Inc. and Main Street Designs hereunder are intended solely for the use of the customer to whom this proposal is addressed and may not be relied upon by any other person or entity. Use by anyone other than the customer named above is at the user's peril.

NOTE: LOCATE WATER HEATER & HVAC PER CODES AND SITE CONDITIONS. CONSULT W/ BUILDER & OWNER PRIOR TO CONSTRUCTION.

NOTE: THESE DRAWINGS DO NOT REPRESENT STRUCTURAL/FRAMING DRAWINGS. CONSULT W/ LOCAL ENGINEER OR LUMBER SUPPLY COMPANY FOR THE STRUCTURAL/FRAMING DRAWINGS. MSD/FBA DO NOT ASSUME ANY LIABILITY.

Exclusive Modification Provider for Frank Betz Associates, Inc.

VISIONS THAT JUST FEEL LIKE HOME.
MAIN STREET
Designs
ESTABLISHED 1986.
Direct: 678-697-4458 mainstreetmodification@gmail.com

CAMELOT – SIGNATURE HOMES 2 LLC
ACWORTH, GA.

SECOND FLOOR PLAN

THE KENSLEY DOWNS

FRANK BETZ ASSOCIATES, INC.
DESIGNERS OF CUSTOM AND STOCK HOMEPLANS

3550 GEORGE BUSBEE PARKWAY
SUITE 100
KENNESAW, GEORGIA 30144
770-431-0888

BY: DCE/ CAS CK: JCH/ MEO

DATE: 01/15/19 3-28-21

SHEET:
6
OF: 9

FRANK BETZ ASSOCIATES, INC. ASSUMES NO LIABILITY FOR ANY CHANGES OR MODIFICATIONS MADE TO THESE PLANS BY OTHERS.

4-228-20201 2020 PM C:\Users\Chloe\OneDrive\Documents\Nashville\Commodore\Signature Homes 2 LLC\Kensley Downs\Revised 4-29-21\352525025.dwg